

Reporting Guide

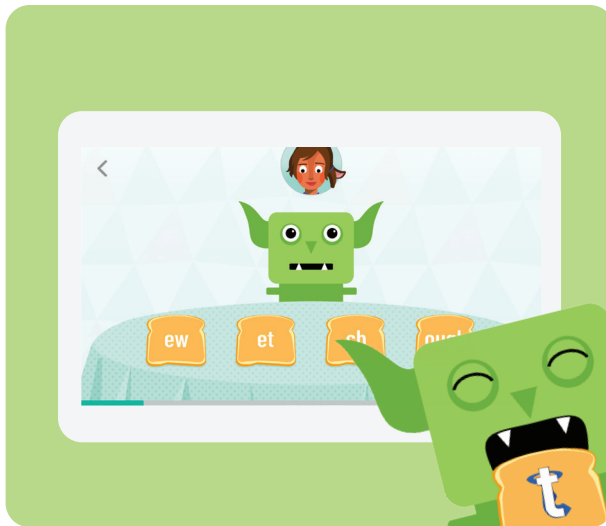

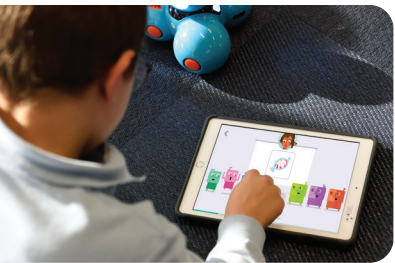

Welcome

Amplify Reading is a K–5 digital literacy program that helps reduce the stress of teaching during this pandemic, re-engages students with captivating SEL-based learning, and provides families at home with insights into the most critical area of their child’s education—early reading.

Amplify Reading gives you actionable insights into your students’ reading development across 13 literacy skill domains. In this guide, you will find a wealth of information about the reports that Amplify Reading provides for everyone - from classroom teachers and literacy specialists, to principals and district leaders, to parents and caregivers at home. We strive to save you time, extend your reach, and deepen your understanding of your students through these valuable tools.

The program’s detailed, easy-to-use reporting helps inform instruction and identify opportunities for encouragement, celebration, and connection among teachers, students, and caregivers.





Table of Contents

Classroom Reports

Class Summary.....	8
Teacher Dashboard: Updates.....	9
Detailed Class Reporting.....	10
Detailed Class Reporting with mCLASS®.....	11
Teacher Dashboard: Student Insights.....	12
Teacher Dashboard: Skill View.....	13

Individual Student Reports

Quest and Login Calendar.....	16
Printable Caregiver Reports.....	17
Student Detail View.....	18

Reports for administrators

Administrator report.....	22
Growth and progress insights.....	23
Administrator Growth Report.....	24
What makes Amplify Reading different?.....	26



Classroom Reports

Amplify Reading’s classroom reports provide an at-a-glance overview of your students’ recent usage, skill mastery, and trouble spots. You will receive high-level summaries and detailed reporting profiles that highlight meaningful next steps you can take with students to further support their growth.

Class Summary.....	8
Teacher Dashboard: Updates.....	9
Detailed Class Reporting.....	10
Detailed Class Reporting with mCLASS.....	11
Teacher Dashboard: Student Insights.....	12
Teacher Dashboard: Skill View.....	13

Class Summary

Amplify Reading's Class Summary provides key trends and insights at a glance, allowing teachers to quickly see how students are progressing toward skill mastery and which need more support. Students who aren't meeting minimum usage recommendations are elevated so teachers can reach out with encouragement.

EDUCATOR INSIGHT

“How can I support my students?”

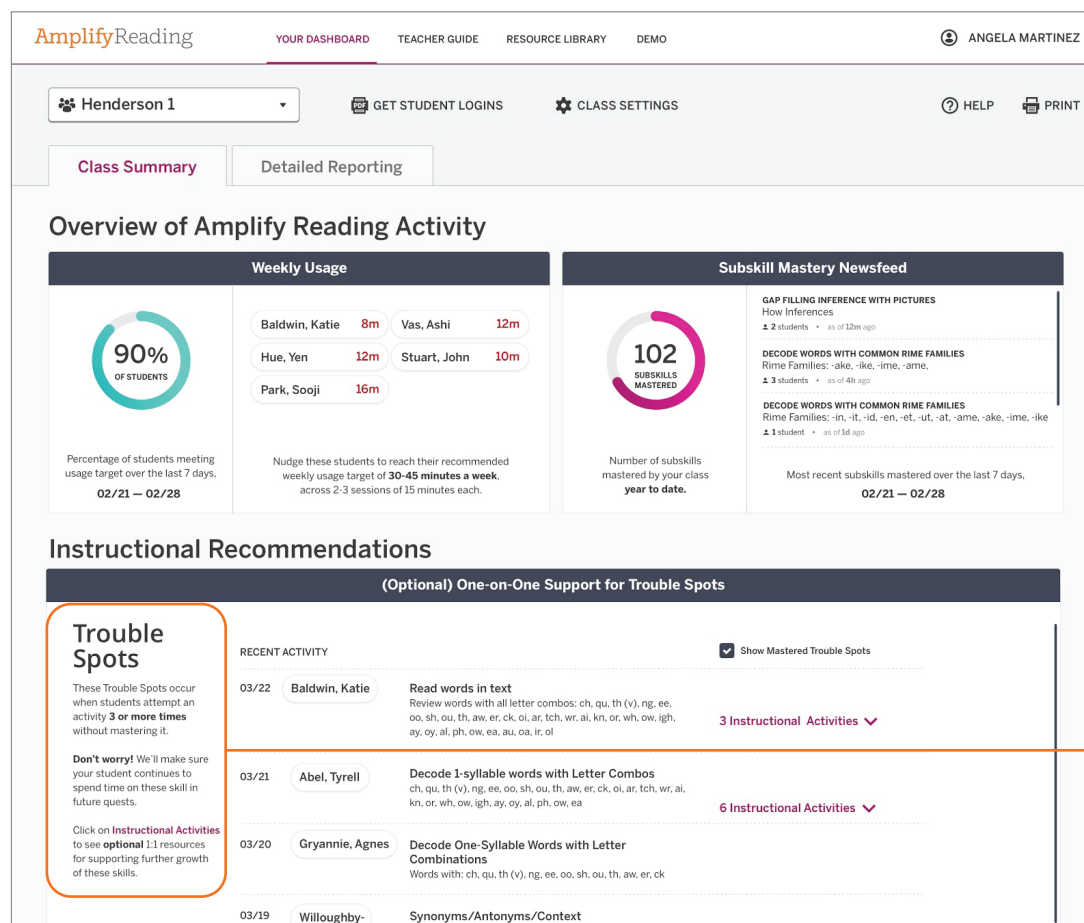

Trouble Spots let teachers know which specific skills a student is struggling with and provide teacher-led activities to support the student. Amplify Reading adapts to ensure students get the support and advancement opportunities they need to master this trouble spot *within the program*.

Insights: Updated Class Summary Screen

Coming soon for Back-to-School 2021!

Amplify Reading's Insights will be updated with powerful new data to inform instruction. Teachers will have access to a new Literacy Growth view that provides a snapshot of the class's monthly growth.

EDUCATOR INSIGHT

"How are my students growing as a class?"

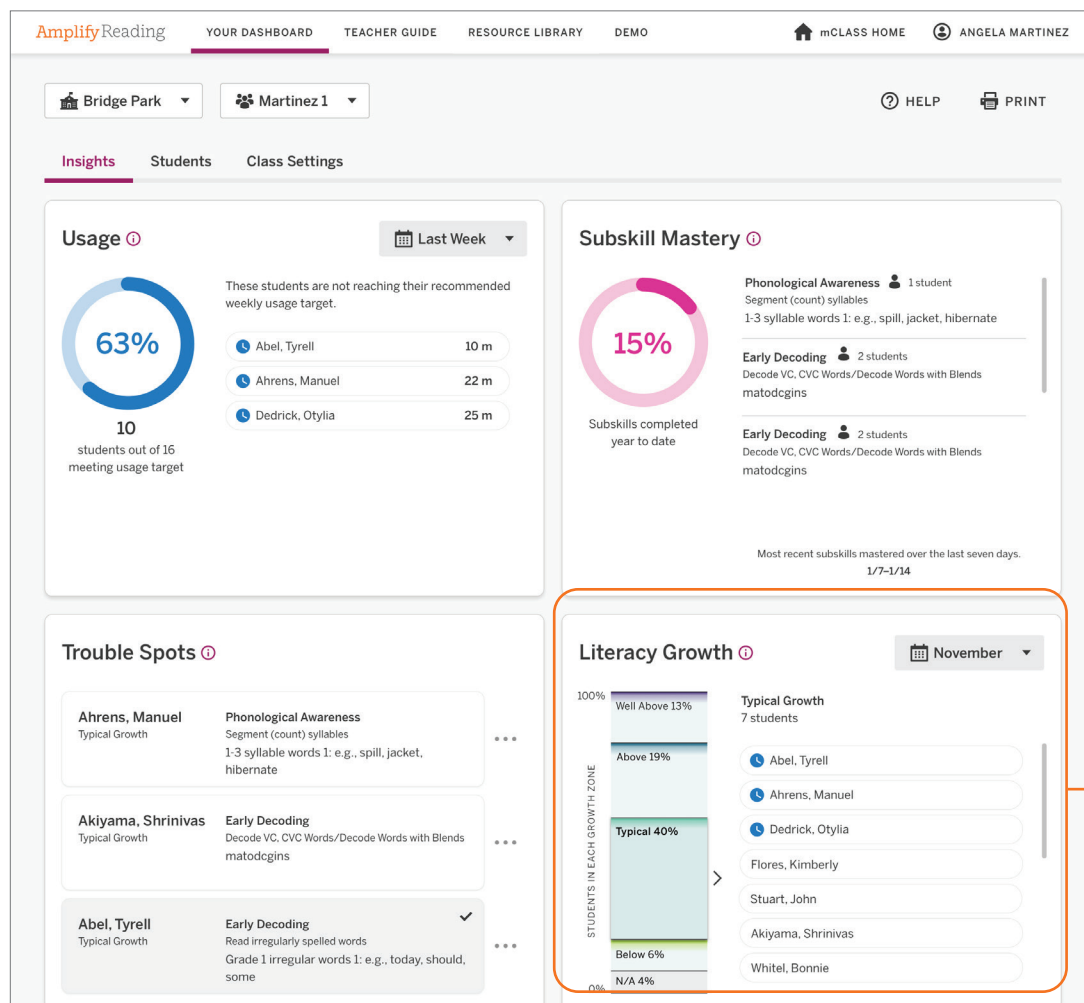

Educators can see monthly literacy growth for the whole class, powered by our monthly comprehension measurement, Mind the Gap, for Grades 2–5.

Detailed Class Reporting

Detailed Reporting features rich data on how each student is tracking towards their subskill mastery goals and usage targets, along with a view into which skill domains students are working on, and whether they are working on below-, on-, or above-grade level content.

EDUCATOR INSIGHT

“How are my students progressing across the 13 skill domains?”

AmplifyReading												
YOUR DASHBOARD TEACHER GUIDE RESOURCE LIBRARY DEMO ANGELA MARTINEZ												
Henderson 1 GET STUDENT LOGINS CLASS SETTINGS HELP PRINT												
Class Summary Detailed Reporting												
STUDENT	DAILY LOGIN Last 24 hours	USAGE Last 7 Days	SUBSKILLS MASTERED vs. Target YTD	Phonological Awareness	Letter-Sound Correspondence	Letter Combinations	Early Decoding	Advanced Decoding	Micro- comprehension	Key Ideas Details		
Baldwin, Katie	—	10m	22/21									
Bhattacharya, Samuel		25m	18/21									
Abel, Tyrell		22m	8/23									
Dedrick, Otylia		30m	9/23									
Akiyama, Shrinivas	—	16m	12/23									
Ahrens, Manuel		34m	12/34									

The daily login column allows teachers to easily see who has used the program in the past day, particularly helpful in remote and hybrid learning.

Educators can easily see each student's unique subskill mastery goal and their progress towards it.

Legend

	Not expected		Below Grade		On Grade		Above Grade		Placed Out
	Not Started		Started		In progress		Completed		Trouble Spot
							Goal Met		

Detailed Class Reporting with mCLASS®

In Detailed Reporting, Amplify Reading teachers using mCLASS assessments will see data from mCLASS in their Teacher Dashboard.

EDUCATOR INSIGHT

“How can I connect my mCLASS assessment data to Amplify Reading’s instruction?”

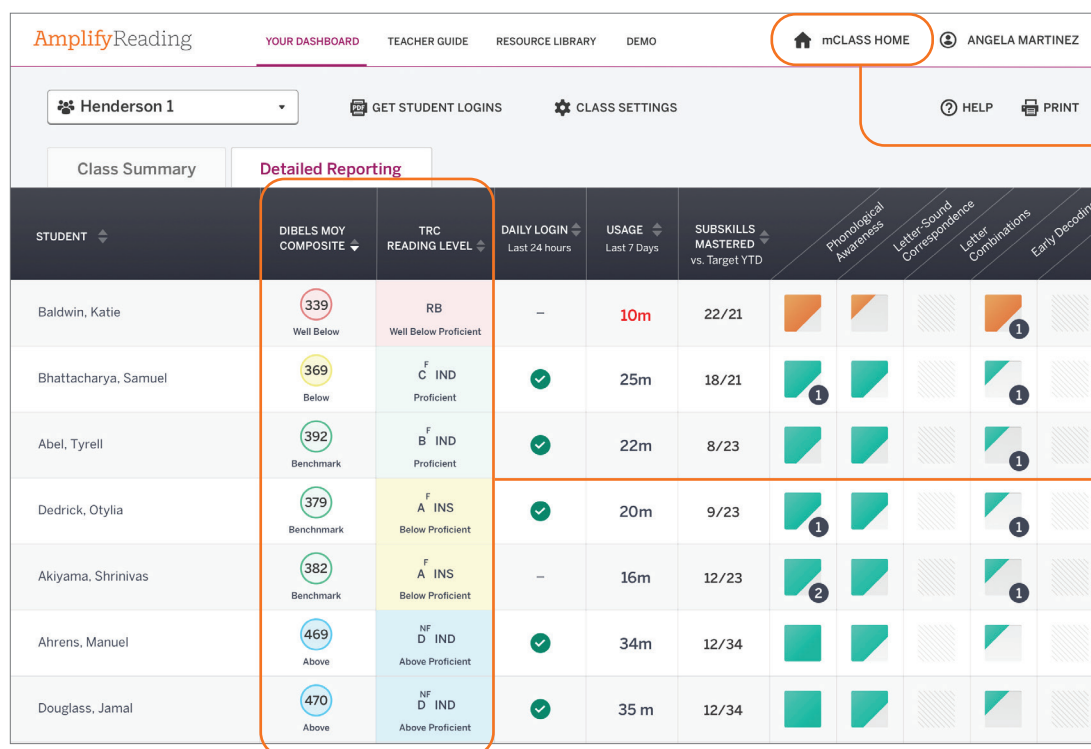

STUDENT	DIBELS MOY COMPOSITE	TRC READING LEVEL	DAILY LOGIN	USAGE	SUBSKILLS MASTERED	Phonological Awareness	Letter Sound Correspondence	Letter Combinations	Early Decoding
Baldwin, Katie	339 Well Below	RB Well Below Proficient	—	10m	22/21				
Bhattacharya, Samuel	369 Below	C ^F IND Proficient	✓	25m	18/21				
Abel, Tyrell	392 Benchmark	B ^F IND Proficient	✓	22m	8/23				
Dedrick, Otylia	379 Benchmark	A ^F INS Below Proficient	✓	20m	9/23				
Akiyama, Shrinivas	382 Benchmark	A ^F INS Below Proficient	—	16m	12/23				
Ahrens, Manuel	469 Above	NF D ^F IND Above Proficient	✓	34m	12/34				
Douglass, Jamal	470 Above	NF D ^F IND Above Proficient	✓	35 m	12/34				

Easily navigate between the Amplify Reading and mCLASS programs.

Students' mCLASS benchmark scores can be used to sort your class list.

Teacher Dashboard: Student Overview

Coming soon for Back-to-School 2021!

Teachers can also dig into a more detailed view of student usage, progress, performance and growth in our class-level reports.

EDUCATOR INSIGHT

“How are my students progressing through the program?”

AmplifyReading **YOUR DASHBOARD** TEACHER GUIDE RESOURCE LIBRARY DEMO [mCLASS HOME](#) [ANGELA MARTINEZ](#)

Bridge Park Martinez 1 GET STUDENT LOGINS HELP PRINT

Insights **Students** Class Settings

Students Overview Skill View

STUDENT	mCLASS			AMPLIFY READING				
	DIBELS COMPOSITE	TRC READING LEVEL	TRO	USAGE Last Week	CURRENT QUEST	SKILL PROGRESS Subskills Mastered VS Target YTD	TROUBLE SPOTS	LITERACY GROWTH Comp
Baldwin, Katie	334 Benchmark	D ^N IND Proficient	Below Proficient	35 m	4	10 / 23		Well Above Typical
Bhattacharya, Samuel	340 Benchmark	C ^F IND Proficient	Proficient	36 m	5	9 / 23		Typical
Abel, Tyrell	361 Above	D ^F IND Proficient	Above Proficient	18 m	7	19 / 34		Typical
Dedrick, Otylia	360 Above	E ^N INS Above	Below Proficient	34 m	3	8 / 34		Typical
Akiyama, Shrinivas	327 Below	A ^F INS Well Below	Below Proficient	45 m	5	12 / 21	1	Well Above Typical
Ahrens, Manuel	310 Well Below	RB Well Below	Above Proficient	34 m	4	10 / 21	1	Typical
Douglass, Jamal	327 Below	A ^F INS Well Below	Above Proficient	32 m	5	11 / 21		Well Above Typical
Filipowski, Yochanan	360 Above	E ^N INS Above	Above Proficient	52 m	4	18 / 18 +6		Above Typical

New: Educators can see growth, performance, and assessment metrics in one class list view.

Teacher Dashboard: Skill View

Coming soon for Back-to-School 2021!

The Teacher Dashboard Skill View within the Students tab provides an understanding of what content students are working on across the 13 skill domains in the program.

EDUCATOR INSIGHT

“For each skill domain, are my students working below, on, or above grade level?”

AmplifyReading

YOUR DASHBOARD

TEACHER GUIDE

RESOURCE LIBRARY

DEMO

mCLASS HOME

ANGELA MARTINEZ

Bridge Park

Martinez 1

GET STUDENT LOGINS

HELP

PRINT

Insights

Students

Class Settings

Students

Overview

Skill View

Collapse N/A Skills

STUDENT	Phonological Awareness	Letter-Sound Correspondence	Letter Combinations	Early Decoding	Advanced Decoding	Comprehension Processes	Key Ideas & Details	Craft & Structure	Integration of Knowledge & Ideas	Fluency	Vocabulary	
Baldwin, Katie	On Grade	On Grade	Not Started	Below Grade	N/A	On Grade	On Grade	N/A	N/A	N/A	On Grade	Not Started
Bhattacharya, Samuel	On Grade	On Grade	Not Started	Below Grade	N/A	On Grade	On Grade	N/A	N/A	N/A	On Grade	On Grade
Abel, Tyrell	On Grade	Placed Out	On Grade	On Grade	N/A	On Grade	N/A	N/A	N/A	N/A	Not Started	Above Grade
Dedrick, Otylia	On Grade	Placed Out	Not Started	On Grade	N/A	On Grade	N/A	N/A	N/A	N/A	Not Started	Not Started
Akiyama, Shrinivas	Below Grade	Below Grade	N/A	Below Grade	N/A	N/A	Below Grade	N/A	N/A	N/A	On Grade	Below Grade
Ahrens, Manuel	Below Grade	Below Grade	N/A	Below Grade	N/A	N/A	Below Grade	N/A	N/A	N/A	On Grade	Below Grade
Douglass, Jamal	Below Grade	Below Grade	N/A	Below Grade	N/A	N/A	Below Grade	N/A	N/A	N/A	On Grade	Below Grade
Filipowski, Yochanan	On Grade	Placed Out	Not Started	On Grade	N/A	On Grade	N/A	N/A	N/A	N/A	Not Started	Not Started
Flores, Kimberly	Below Grade	Below Grade	Not Started	N/A	N/A	On Grade	N/A	N/A	N/A	N/A	On Grade	Below Grade

Understand the content your students are encountering within their adaptive reading journey.



Individual Student Reports

Amplify Reading’s individual student reports show teachers and caregivers what each student’s level of engagement with the program is and how they’re performing and progressing towards their goals.

Printable Caregiver Reports.....	16
Quest and Login Calendar.....	17
Student Detail View.....	18

Printable Caregiver Reports

Caregiver Reports allow caregivers helping their child to better understand their progress and how to support them on what instruction is needed next.

EDUCATOR INSIGHT

“How can caregivers understand and reinforce what their child is learning in the program?”

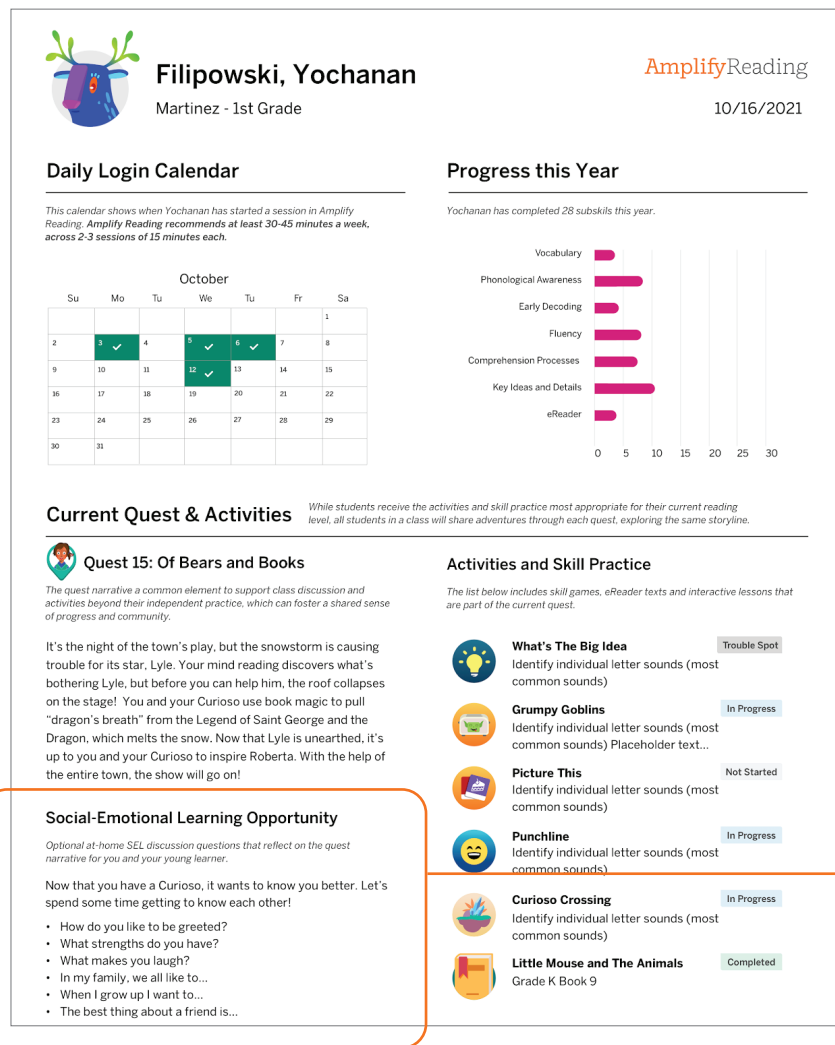

Caregiver Reports make Amplify Reading ideal for remote and hybrid learning by empowering caregivers to better understand their child's progress and support them at home. Teachers can easily email reports directly or print for students to take home.

Quest and Login Calendar

Amplify Reading's Quests—the engaging storylines that drive the program's instructional lessons—and Login Calendar show teachers how often their students are using the program and what content they are currently working on.

EDUCATOR INSIGHT

“How often are my students using Amplify Reading and what skills are they practicing?”

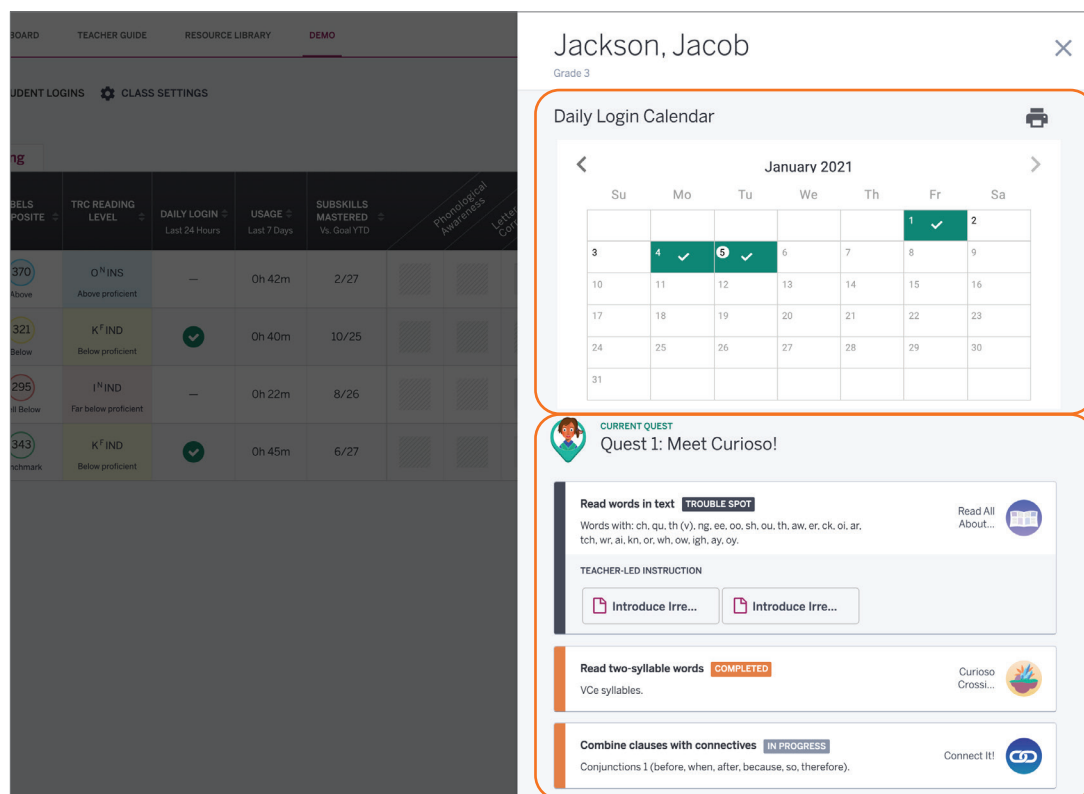

The Daily Login Calendar gives teachers insight into when students have logged on to engage with the program.

A student's quest data provides insights into their skill practice and opportunities for teachers to engage students with social and emotional learning activities.

Student Detail View

Coming soon for Back-to-School 2021!

The Student Detail View will include information about a student's literacy growth in the program. Educators can see if students are making typical growth and whether they are meeting grade level expectations.

EDUCATOR INSIGHT

“How is each student tracking towards their grade level literacy goals?”

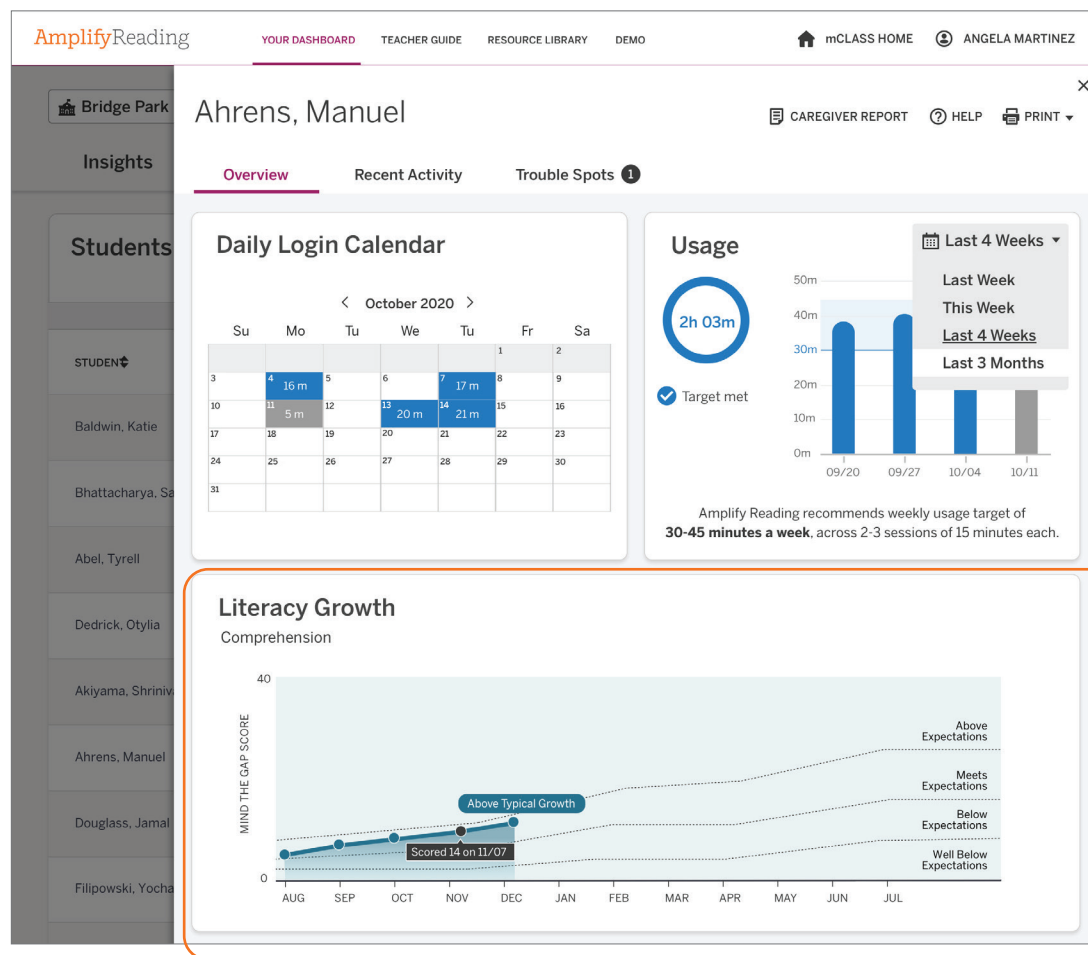

Understand each student's literacy growth and whether they are meeting grade level expectations.





Reports for Administrators

Amplify Reading’s administrator reports provide insights into engagement, progress and performance, giving you the data you need to make decisions at the school and/or district level.

Administrator Report.....	22
Progress and Mastery.....	23
Administrator Growth Report.....	24

Administrator Report

Amplify Reading's administrator report provides real-time, actionable student, class, and school usage and retention information.

EDUCATOR INSIGHT

“Are my schools and classes activated and engaged with Amplify Reading?”

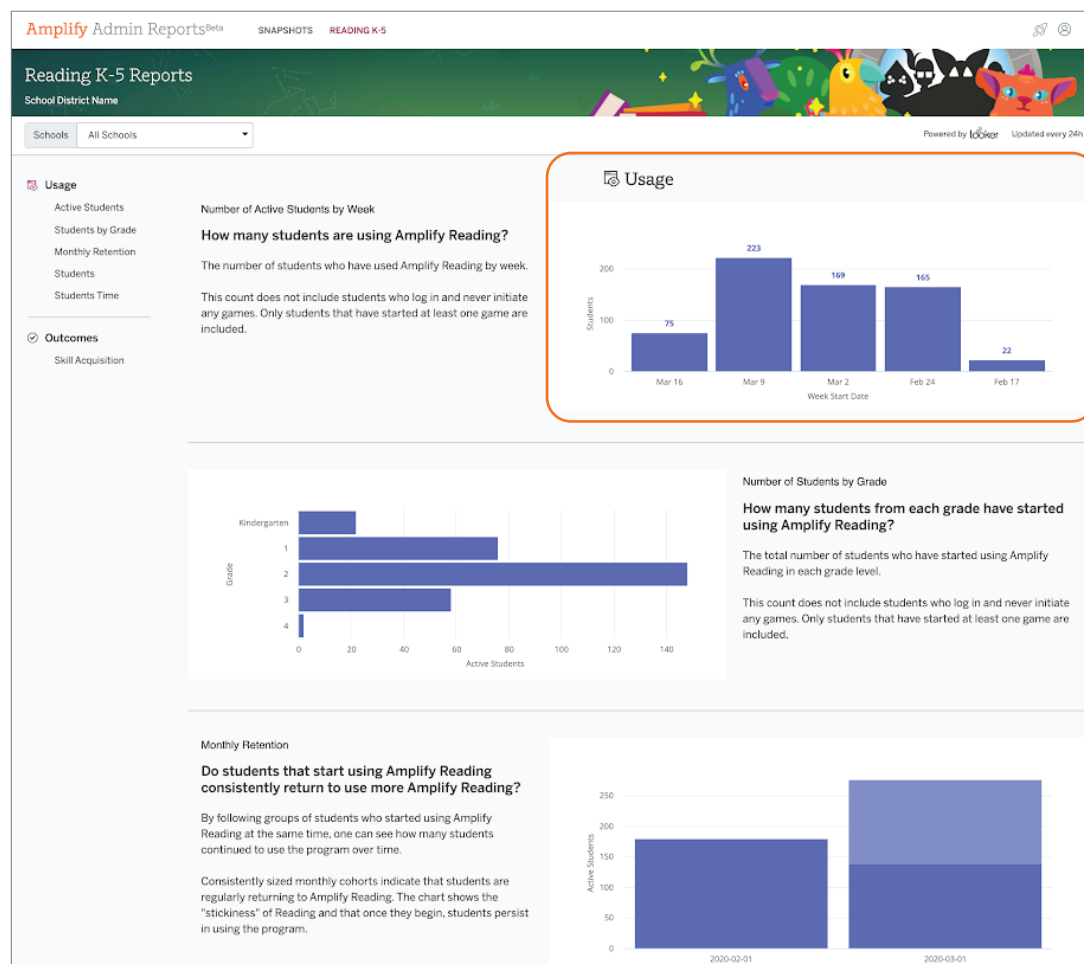

Track what student usage looks like month-over-month.

Progress and Mastery

Amplify Reading provides growth and progress insights, enabling administrators to focus on which schools, grades, or classes could benefit from extra attention.

EDUCATOR INSIGHT

“What schools, grades, and classes need the most help in my school or district?”

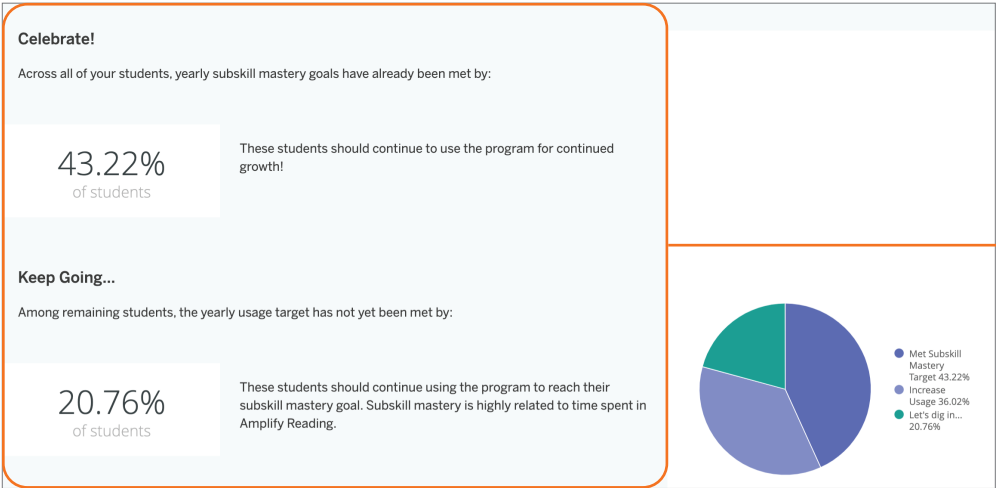

Progress and mastery metrics are aggregated for administrators.

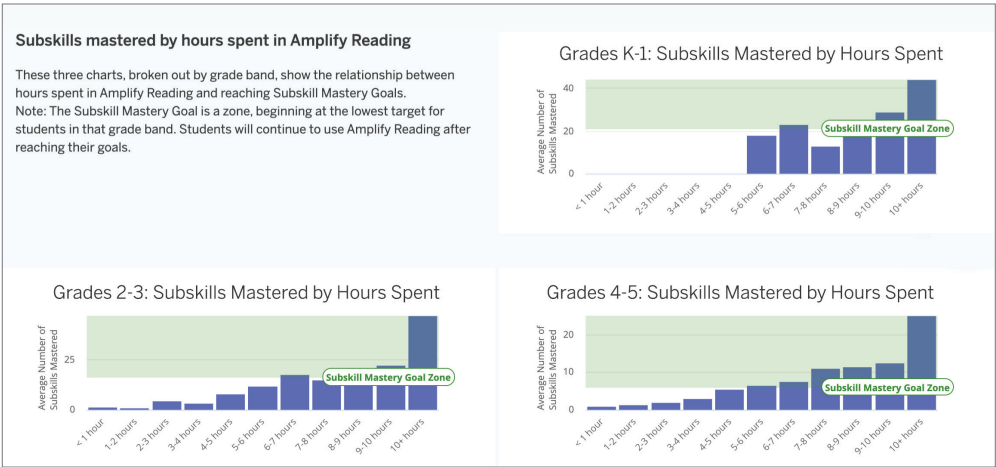

Growth Report

Coming soon in 2021!

Administrators will have access to aggregated literacy growth data across classes, grades and schools.

EDUCATOR INSIGHT

“How are students growing across classes, grades, and/or schools?”

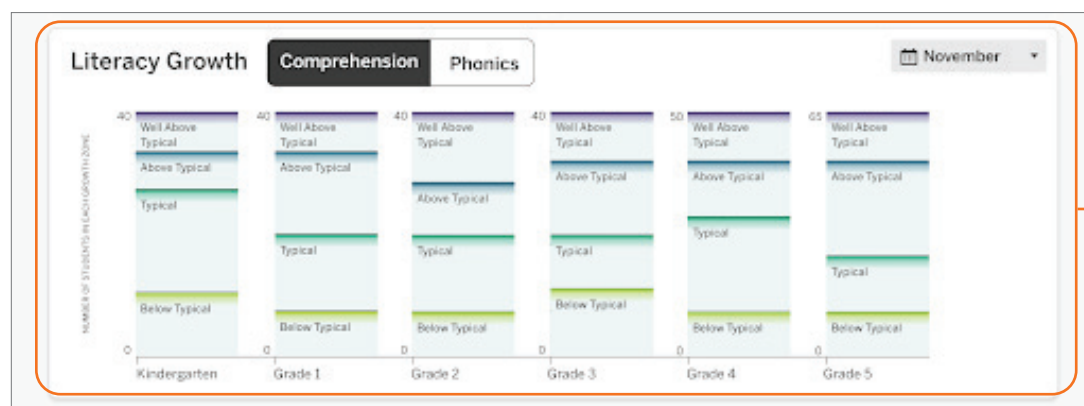

Growth breakdowns help administrators connect usage with growth and provide insights into which schools and classes may require additional resources.



What makes Amplify Reading different?

Amplify Reading uses captivating storylines to engage students in powerful individualized reading instruction and practice. Whether students are learning to read fluently or sharpening close reading skills, Amplify Reading accelerates their growth while freeing you up to work with small groups or individual students.





Personalized literacy journey

Students embark on personalized journeys that match their skill profiles to a comprehensive range of skills and subskills—from foundational skills, to comprehension, to close reading.



Social Emotional Learning

Consistent with the most widely-recognized framework and standards for SEL (from the CASEL consortium which includes 25 states), Amplify Reading also focuses on the five areas of social and emotional learning—self-awareness, self-management, social awareness, relationship skills and responsible decision-making.



Skill transfer

Students go beyond acquiring skills in games by applying their hard-won skills to connected texts in our eReader. Amplify Reading's algorithm unlocks each book at the exact right point in a reader's development to deepen fluency, comprehension, and close reading skills through text.



Built on the science of reading

Amplify Reading is part of Amplify's greater early literacy ecosystem that provides research-based instruction proven to move the needle on reading growth. Extend and support core instruction using high-quality materials that provide more than just practice.



Proven growth

Amplify Reading works. Efficacy studies show significant growth for students using Amplify Reading.



Intrinsic motivation

Amplify Reading was developed with game designers, educators, students, and literacy researchers to create immersive narratives and engaging skill games that kids want to play.

For more information on Amplify Reading,
visit **amplify.com/reading**.

Amplify.

© 2021 Amplify Education, Inc. All trademarks and copyrights are the property of Amplify or its licensors.